THE HURON

Diocesan Chant Book

COMPILED BY

GEORGE B. SIPPI,

Organist and Choirmaster,

St. Paul's Church, London, Ontario,

AND

CHARLES A. SIPPI,

Organist and Choirmaster,

The Memorial Church, London, Ontario.

LONDON, ONT.:

FREE PRESS PRINTING COMPANY,

Photo-Lithographers and Printers.

1884.

The Diocesan Chant Book.

Dr. Charles A. Sippi, so long and so favourably known in connection with St. Paul's Church Choir, London, having now completed a Chant Book for the use of all who may desire good and hearty singing in their Choirs, I beg to recommend its adoption by the various churches of the Diocese, especially by those seeking simple and easily acquired melody. From the well-known talent of Dr. Sippi as a musical man, I have no doubt that this book will be found a valuable acquisition by those employing it.

Maurice S. Huron.

November 4th, 1884.

63359

PREFACE.

In presenting this little work to the Church in the Diocese of Huron (with the sanction of the Bishop), the compilers do so with the hope that it may be the means of introducing a more uniform system of chanting in all the churches, instead of the many different methods as at present in use.

The best chants have been selected for this work from the many collections extant, besides others (particularly those short services arranged to the Te Deum) which have not been published before in any other collection. The compilers trust that the present edition will meet with the approval of those who may use it.

The following signs are employed in this work —

1st. The accent (—) on some syllable of the Recitation, to suggest where more or less stress may properly be laid.

2nd. The upright line (|) divides the words which follow the Recitation.

3rd. The point (·) divides each bar in half where more than two syllables occur.

4th. The hyphen (-) is used when the preceding syllable is to be carried on through so many half or whole bars as are indicated.

November, 1884.

Venite.

1. *Rev. Sir Fred. A. G. Ouseley.*

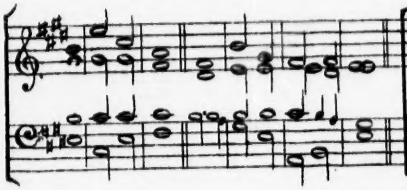

2. *Dr. B. Cooke.*

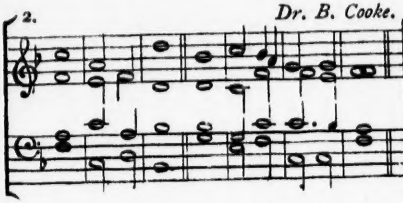

3. *Sir J. Goss, Mus. Doc.*

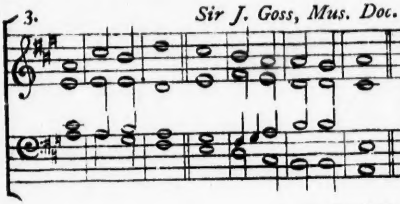

4. *A. H. Littletin.*

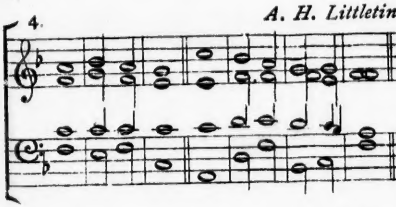

5. *Dr. Medley.*

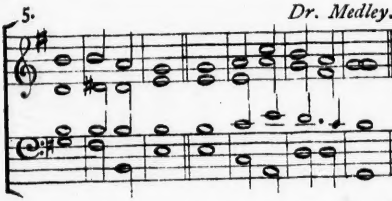

6. *Dr. Crotch.*

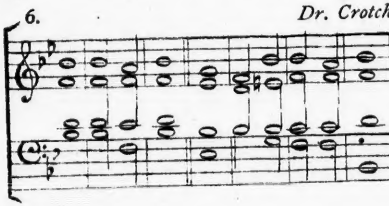

7. *Sir Geo. Elvey.*

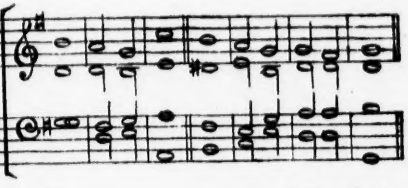

8. *Dr. E. G. Monk.*

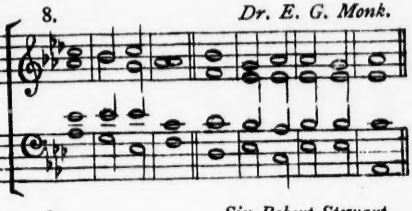

9. *Sir Robert Stewart.*

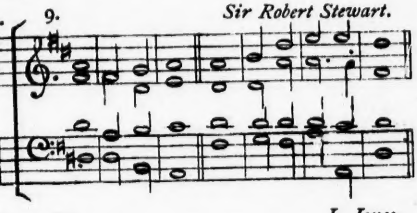

10. *J. Jones.*

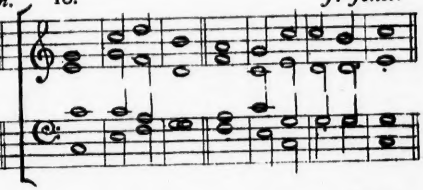

11. *Gilbert.*

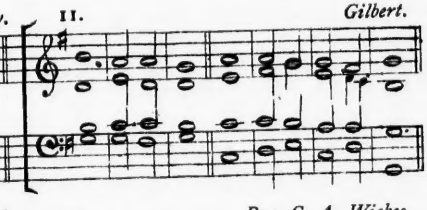

12. *Rev. C. A. Wickes.*

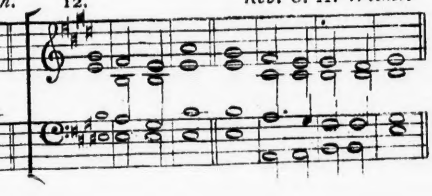

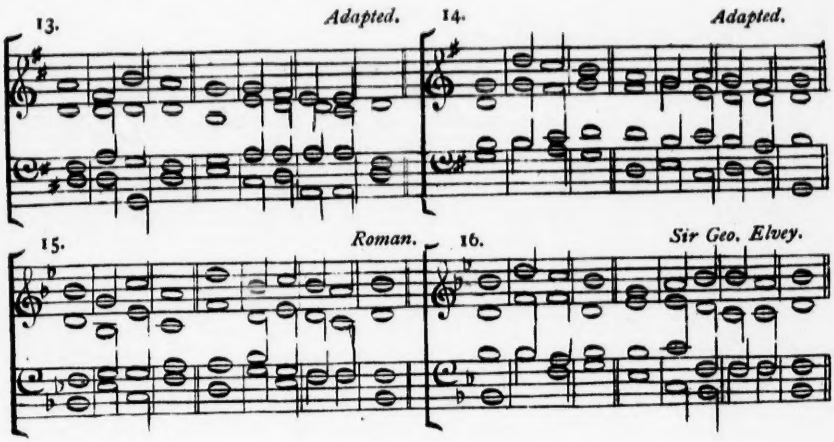

At Morning Prayer.

VENITE, EXULTEMUS DOMINO.

PSALM XCV.

O COME, let us sing | unto . the | Lord: let us heartily rejoice in the | strength of | our sal- | -vation.

2 Let us come before his presence with | thanks- | -giving: and shew ourselves | glad in | him with | psalms.

3 For the Lord is a | great | God: and a great | King a- | -bove all | gods.

4 In his hand are all the corners | of the | earth: and the strength of the | hills is | his | also.

5 The sea is his, and | he | made it: and his hands pre- | -pared the | dry | land.

6 O come, let us worship, and | fall | down: and kneel be- | -fore the | Lord our | Maker.

7 For he is the | Lord our | God: and we are the people of his pasture | and the | sheep . of his | hand.

8 To-day if ye will hear his voice, harden | not your | hearts: as in the provocation, and as in the day of temptation | in the | wilder- | -ness;

9 When your fathers | tempted | me: proved | me and | saw my | works.

10 Forty years long was I grieved with this gener- | ation and | said: It is a people that do err in their hearts, for they | have not | known my | ways.

11 Unto whom I sware | in my | wrath: that they should not | enter | into . my | rest.

Glory be to the Father, and | to the | Son: and | to the | Holy | Ghost;

As it was in the beginning, is now, and | ever . shall | be: world without | end. | A- | -men.

Venite.

1. *Rev. Sir Fred. A. G. Ouseley.*

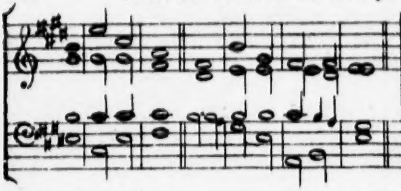

2. *Dr. B. Cooke.*

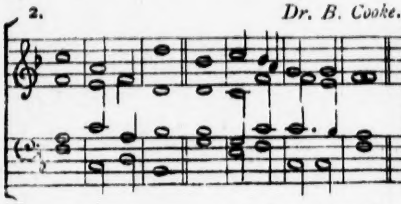

3. *Sir J. Goss, Mus. Doc.*

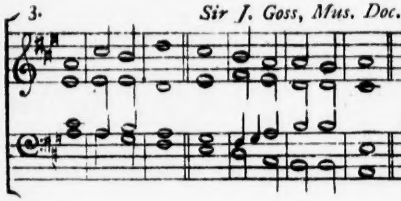

4. *A. H. Littletin.*

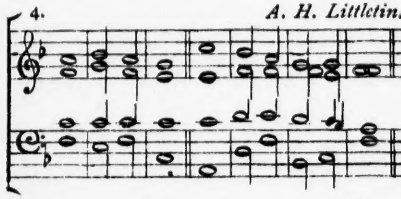

5. *Dr. Medley.*

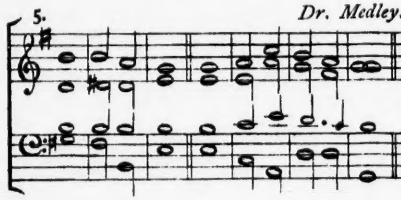

6. *Dr. Crotch.*

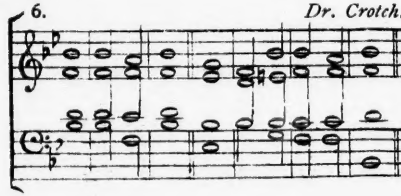

7. *Sir Geo. Elvey.*

8. *Dr. E. G. Monk.*

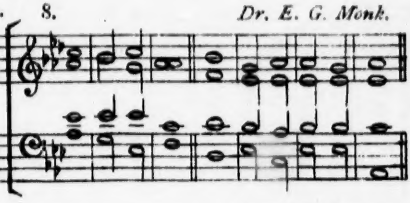

9. *Sir Robert Stewart.*

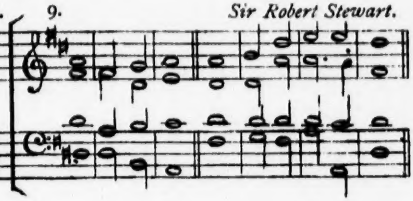

10. *J. Jones.*

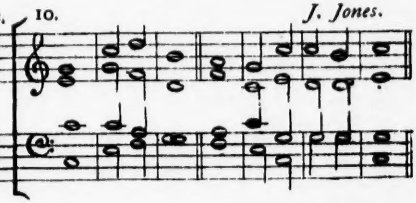

11. *Gilbert.*

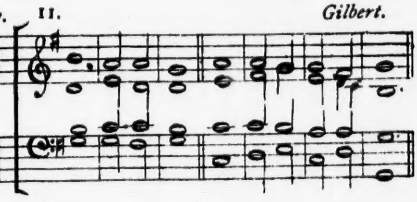

12. *Rev. C. A. Wickes.*

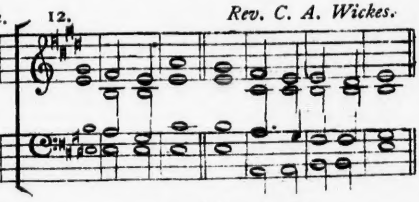

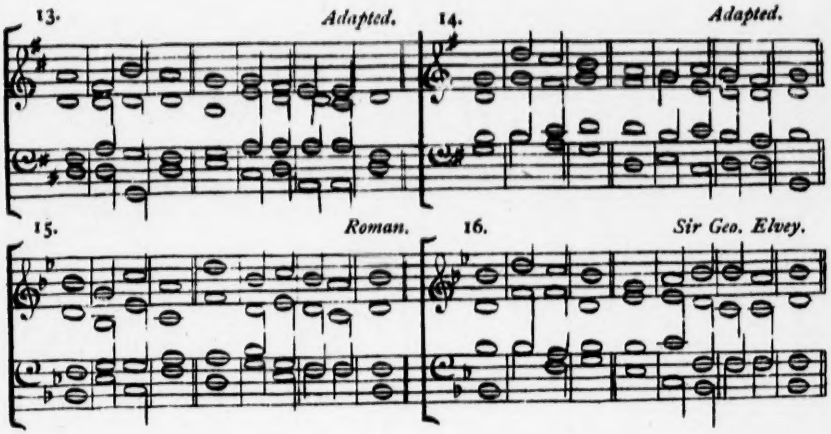

ANTHEM.

(*To be used on Easter Day instead of the* VENITE.)

CHRIST our passover is sacri- | -ficed | for us : therefore | let us | keep the | feast.

2 Not with the old leaven, nor with the leaven of malice and | wicked- | -ness: but with the unleavened bread of sin- | -ceri- | -ty and | truth.—1 *Cor.* v. 7.

3 CHRIST being raised from the dead | dieth . no | more : death hath no more do- | -minion | over | him.

4 For in that he died, he died unto | sin | once : but in that he liveth, he | liveth | unto | God.

5 Likewise reckon ye also yourselves to be dead indeed | unto | sin : but alive unto God through | Jesus | Christ our | Lord. *Rom.* vi. 9.

6 CHRIST is risen | from the | dead : and become the first- | -fruits of | them that | slept.

7 For since by | man came | death : by man came also the resur- | rection | of the | dead.

8 For as in Adam | all | die : even so in Christ shall | all be | made a- | -live. 1 *Cor.* xv. 20.

Glory be to the Father, and | to the | Son : and | to the | Holy | Ghost ;

As it was in the beginning, is now, and | ever . shall | be : world without | end. | A- | -men.

Te Deum, No. 1.

FROM VERSE 1 TO VERSES 5, 7 TO 19, 24 TO END.

John A. Sippi.

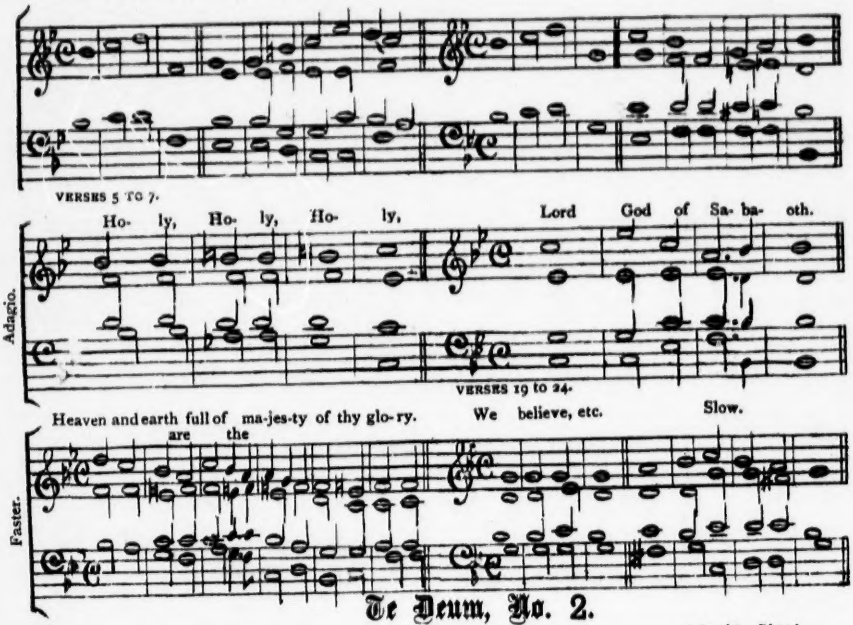

Te Deum, No. 2.

VERSES 1 TO 5, 7 TO 19, 24 TO END.

John A. Sippi.

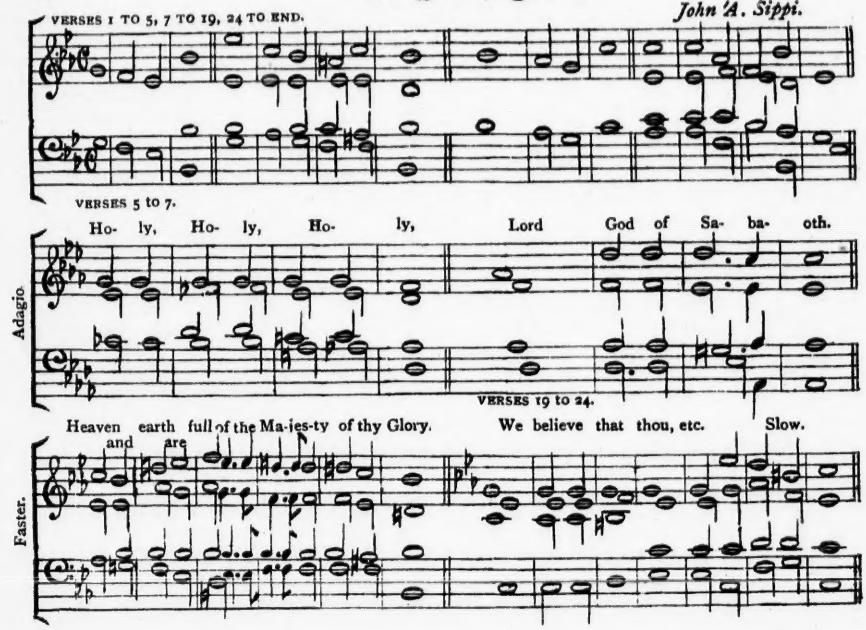

TE DEUM LAUDAMUS.

WE praise | thee, O | God : we acknowledge | thee to | be the | Lord.

2 All the earth doth | worship | thee: the | Father | ever- | -lasting.

3 To thee all Angels | cry a- | -loud : the Heavens, and | all the | Powers there- | -in.

4 To thee Cherubin, and | Sera- | -phin : con- | -tinual- | -ly do | cry,

5 Holy | Holy | Holy: Lord | God of | Saba- | -oth ;

6 Heaven and earth are full of the | Majes- | -ty: of | — | thy | Glory.

7 The glorious company of | the A- | -postles: praise | — | — | thee.

8 The goodly fellowship | of the | Prophets : praise | — | — | thee.

9 The noble | army . of | Martyrs : praise | — | — | thee.

10 The holy Church throughout | all the | world: doth | —ac- | knowledge | thee ;

11 The | Fa- | -ther : of an | infinite | Majes- | ty ;

12 Thine honour- | -able | true : and | on- | -ly | Son ;

13 Also the | Holy | Ghost : the | Com- | -fort- | -er.

14 Thou art the | King of | Glory : O | — | — | Christ.

15 Thou art the ever- | -lasting | Son : of | —the | Fa- | -ther.

16 When thou tookest upon thee to de- | -liver | man : thou didst not ab- | -hor the | Virgin's | womb.

17 When thou hadst overcome the | sharpness . of | death : thou didst open the Kingdom of | Heaven . to | all be- | -lievers.

18 Thou sittest at the right | hand of | God : in the | Glory | of the | Father.

19 We believe that | thou shalt | come : to | be | our | Judge.

20 We therefore pray thee | help thy | servants : whom thou hast redeemed | with thy | precious | blood.

21 Make them to be numbered | with thy | Saints : in | glory | ever- | -lasting.

22 O Lord, | save thy | people : and | bless thine | herit- | -age.

23 Gov- | — -ern | them : and | lift them | up for | ever.

24 Day | by | day : we | magni- | -fy | thee ;

25 And we | worship . thy | Name : ever | world with- | -out | end.

26 Vouch- | -safe; O | Lord : to keep us this | day with- | -out | sin.

27 O Lord, have | mercy . up- | -on us : have | mercy up- | on | us.

28 O Lord, let thy mercy | light.en up- | -on us : as our | trust | is in | thee.

29 O Lord, in thee | have I | trusted : let me | never | be con- | founded.

Te Deum, No. 3.

John A. Sippi.

VERSES 1 TO 5, 7 TO 19, 24 TO END.

VERSES 5 TO 7.

Ho-ly, Ho-ly, Ho- ly, Lord God of Sa- ba- oth.

VERSES 19 TO 24.

We believe, etc.

Te Deum, No. 4.

John A. Sippi.

VERSES 1 TO 5, 7 TO 19, 24 TO END.

Ho-ly, Ho-ly Ho- ly, Lord God of Sa-ba-oth. Heaven and earth are full of the Ma-jes-ty of thy Glo- ry.

VERSES 19 TO 24.

We believe, etc.

TE DEUM LAUDAMUS.

WE praise | thee, O | God: we acknowledge | thee to | be the | Lord.

2 All the earth doth | worship | thee: the | Father | ever- | -lasting.

3 To thee all Angels | cry a- | -loud: the Heavens, and | all the | Powers there- | -in.

4 To thee Cherubin, and | Sera- | -phin: con- | -tinual- | -ly do | cry,

5 Holy | Holy | Holy: Lord | God of | Saba- | -oth;

6 Heaven and earth are full of the | Majes- | -ty: of | — | thy | Glory.

7 The glorious company of | the A- | -postles: praise | — | — | thee.

8 The goodly fellowship | of the | Prophets: praise | — | — | thee.

9 The noble | army of | Martyrs: praise | — | — | thee.

10 The holy Church throughout | all the | world: doth | —ac- | knowledge | thee;

11 The | Fa- | -ther: of an | infinite | Majes- | ty;

12 Thine honour- | -able | true: and | on- | -ly | Son;

13 Also the | Holy | Ghost: the | Com- | -fort- | -er.

14 Thou art the | King of | Glory: O | — | — | Christ.

15 Thou art the ever- | -lasting | Son: of | —the | Fa- | -ther.

16 When thou tookest upon thee to de- | -liver | man: thou didst not ab- | -hor the | Virgin's | womb.

17 When thou hadst overcome the | sharpness of | death: thou didst open the Kingdom of | Heaven to | all be- | -lievers.

18 Thou sittest at the right | hand of | God: in the | Glory | of the | Father.

19 We believe that | thou shalt | come: to | be | our | Judge.

20 We therefore pray thee | help thy | servants: whom thou hast redeemed | with thy | precious | blood.

21 Make them to be numbered | with thy | Saints: in | glory | ever- | -lasting.

22 O Lord, | save thy | people: and | bless thine | herit- | -age.

23 Gov- | — -ern | them: and | lift them | up for | ever.

24 Day | by | day: we | magni- | -fy | thee;

25 And we | worship thy | Name: ever | world with- | -out | end.

26 Vouch- | -safe; O | Lord: to keep us this | day with- | -out | sin.

27 O Lord, have | mercy up- | -on us: have | mercy up- | on | us.

28 O Lord, let thy mercy | lighten up- | -on us: as our | trust | is in | thee.

29 O Lord, in thee | have I | trusted: let me | never | be con- | founded.

Te Deum, No. 5.

VERSES 1 TO 16.

E. J. Hopkins.

VERSES 16 TO END.

E. J. Hopkins.

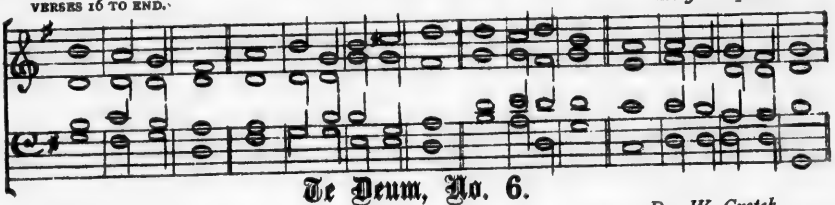

Te Deum, No. 6.

VERSES 1 TO 16

Dr. W. Crotch.

VERSES 16 TO END.

Dr. W. Crotch.

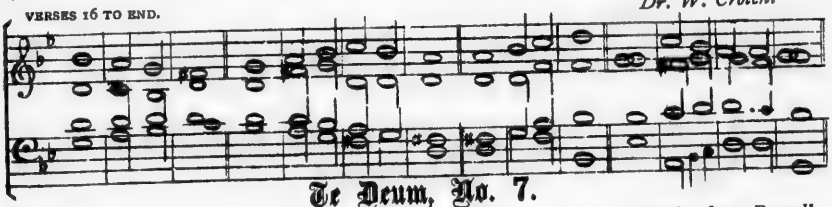

Te Deum, No. 7.

VERSES 1 to 16.

J. Turle, from Purcell.

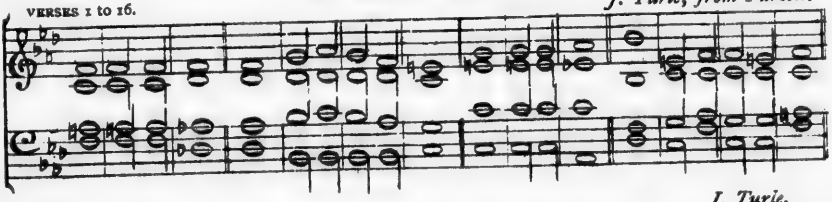

VERSES 16 TO END.

J. Turle.

TE DEUM LAUDAMUS.

WE praise | thee, O | God: we acknowledge | thee to | be the | Lord.

2 All the earth doth | worship | thee: the | Father | ever- | -lasting.

3 To thee all Angels | cry a- | -loud: the Heavens, and | all the | Powers there- | -in.

4 To thee Cherubin, and | Sera- | -phin: con- | -tinual- | -ly do | cry,

5 Holy | Holy | Holy: Lord | God of | Saba- | -oth;

6 Heaven and earth are full of the | Majes- | -ty: of | — | thy | Glory.

7 The glorious company of | the A- | -postles: praise | — | — | thee.

8 The goodly fellowship | of the | Prophets: praise | — | — | thee.

9 The noble | army of | Martyrs: praise | — | — | thee.

10 The holy Church throughout | all the | world: doth | —ac- | knowledge | thee;

11 The | Fa- | -ther: of an | infinite | Majes- | -ty;

12 Thine honour- | -able | true: and | on- | -ly | Son;

13 Also the | Holy | Ghost: the | Com- | -fort- | -er.

14 Thou art the | King of | Glory: O | — | — | Christ.

15 Thou art the ever- | -lasting | Son: of | —the | Fa- | -ther.

16 When thou tookest upon thee to de- | -liver | man: thou didst not ab- | -hor the | Virgin's | womb.

17 When thou hadst overcome the | sharpness of | death: thou didst open the Kingdom of | Heaven to | all be- | -lievers.

18 Thou sittest at the right | hand of | God: in the | Glory | of the | Father.

19 We believe that | thou shalt | come: to | be | our | Judge.

20 We therefore pray thee | help thy | servants: whom thou hast redeemed | with thy | precious | blood.

21 Make them to be numbered | with thy | Saints: in | glory | ever- | -lasting.

22 O Lord, | save thy | people: and | bless thine | herit- | -age.

23 Gov- | — -ern | them: and | lift them | up for | ever.

24 Day | by | day: we | magni- | -fy | thee;

25 And we | worship thy | Name: ever | world with- | -out | end.

26 Vouch- | -safe, O | Lord: to keep us this | day with- | out | sin.

27 O Lord, have | mercy up- | -on us: have | mercy up- | on | us.

28 O Lord, let thy mercy | lighten up- | -on us: as our | trust | is in | thee.

29 O Lord, in thee | have I | trusted: let me | never | be con- | founded.

Te Deum, No. 8.

QUADRUPLE CHANT. . . . . *Sir H. S. Oakeley.*

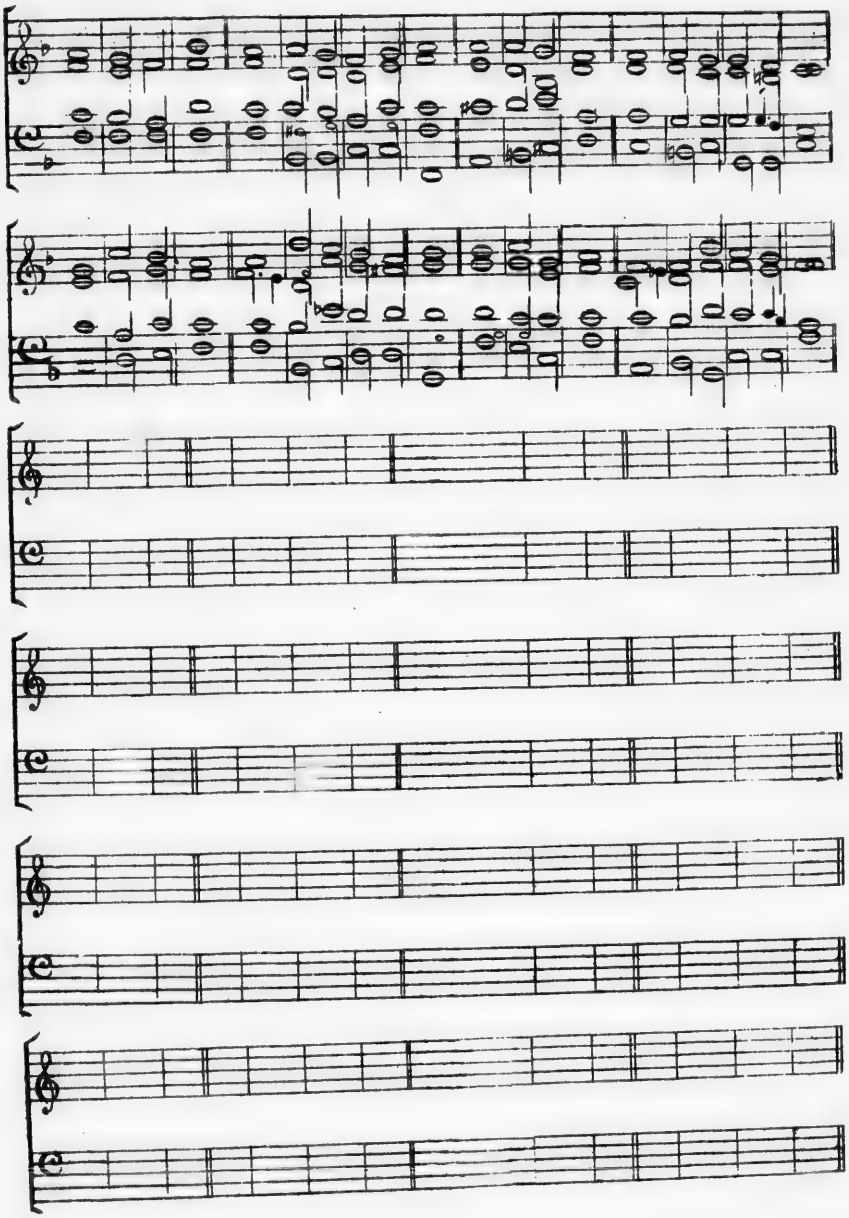

TE DEUM LAUDAMUS.

WE praise | thee, O | God: we acknowledge | thee to | be the | Lord.

2 All the earth doth | worship | thee: the | Father | ever- | -lasting.

3 To thee all Angels | cry a- | -loud: the Heavens, and | all the | Powers there- | -in.

4 To thee Cherubin, and | Sera- | -phin: con- | -tinual- | -ly do | cry,

5 Holy | Holy | Holy: Lord | God of | Saba- | -oth;

6 Heaven and earth are full of the | Majes- | -ty: of | — | thy | Glory.

7 The glorious company of | the A- | -postles: praise | — | — | thee.

8 The goodly fellowship | of the | Prophets: praise | — | — | thee.

9 The noble | army of | Martyrs: praise | — | — | thee.

10 The holy Church throughout | all the | world: doth | —ac- | knowledge | thee;

11 The | Fa- | -ther: of an | infinite | Majes- | -ty;

12 Thine honour- | -able | true: and | on- | -ly | Son;

13 Also the | Holy | Ghost: the | Com- | -fort- | -er.

14 Thou art the | King of | Glory: O | — | — | Christ.

15 Thou art the ever- | -lasting | Son: of | —the | Fa- | -ther.

16 When thou tookest upon thee to de- | -liver | man: thou didst not ab- | -hor the | Virgin's | womb.

17 When thou hadst overcome the | sharpness of | death: thou didst open the Kingdom of | Heaven to | all be- | -lievers.

18 Thou sittest at the right | hand of | God: in the | Glory | of the | Father.

19 We believe that | thou shalt | come: to | be | our | Judge.

20 We therefore pray thee | help thy | servants: whom thou hast redeemed | with thy | precious | blood.

21 Make them to be numbered | with thy | Saints: in | glory | ever- | -lasting.

22 O Lord, | save thy | people: and | bless thine | herit- | -age.

23 Gov- | — -ern | them: and | lift them | up for | ever.

24 Day | by | day: we | magni- | -fy | thee;

25 And we | worship thy | Name: ever | world with- | -out | end.

26 Vouch- | -safe, O | Lord: to keep us this | day with- | out | sin.

27 O Lord, have | mercy up- | -on us: have | mercy up- | on | us.

28 O Lord, let thy mercy | lighten up- | -on us: as our | trust | is in | thee.

29 O Lord, in thee | have I | trusted: let me | never | be con- | founded.

Benedicite Omnia Opera.

Mortem Smith.

GLORIA.

1 O all ye works of the Lord, bless ye the Lord: praise Him and magnify Him for ever. O all ye angels of the Lord bless ye the Lord: praise Him and magnify Him for ever.

VERSES 1 TO 17, AND 19 TO THE END.

Rev. C. A. Wickes.

2 O all ye works of the Lord, bless ye the Lord: praise Him and mag- ni- fy Him for e- ver.

VERSE 18 ONLY.

O let the earth bless the Lord: yea, let it praise Him and mag- ni- fy Him for e- ver.

GLORIA PATRI.

BENEDICITE, OMNIA OPERA.

O ALL ye Works of the Lord | bless . ye the | Lord: praise him, and | magnify | him for | ever.

2 O ye Angels of the Lord | bless . ye the | Lord: praise him, and | magnify | him for | ever.

3 O ye Heavens | bless . ye the | Lord: praise him, and | magnify | him for | ever.

4 O ye Waters that be above the Firmament | bless . ye the | Lord: praise him, and | magnify | him for | ever.

5 O all ye Powers of the Lord | bless . ye the | Lord: praise him, and | magnify | him for | ever.

6 O ye Sun and Moon | bless . ye the | Lord: praise him, and | magnify | him for | ever.

7 O ye Stars of Heaven | bless . ye the | Lord: praise him, and | magnify | him for | ever.

8 O ye Showers and Dew | bless . ye the | Lord: praise him, and | magnify | him for | ever.

9 O ye Winds of God | bless . ye the | Lord: praise him, and | magnify | him for | ever.

10 O ye Fire and Heat | bless . ye the | Lord: praise him, and | magnify | him for | ever.

11 O ye Winter and Summer | bless . ye the | Lord: praise him, and | magnify | him for | ever.

12 O ye Dews and Frost | bless . ye the | Lord: praise him, and | magnify | him for | ever.

13 O ye Frost and Cold | bless . ye the | Lord: praise him, and | magnify | him for | ever.

14 O ye Ice and Snow | bless . ye the | Lord: praise him, and | magnify | him for | ever.

15 O ye Nights and Days | bless . ye the | Lord: praise him, and | magnify | him for | ever.

16 O ye Light and Darkness | bless . ye the | Lord: praise him, and | magnify | him for | ever.

17 O ye Lightnings and Clouds | bless . ye the | Lord: praise him, and | magnify | him for | ever.

18 O let the Earth | bless the | Lord: yea, let it praise him, and | magnify | him for | ever.

19 O ye Mountains and Hills | bless . ye the | Lord: praise him, and | magnify | him for | ever.

20 O all ye Green Things upon the Earth | bless . ye the | Lord: praise him, and | magnify | him for | ever.

21 O ye Wells | bless . ye the | Lord: praise him, and | magnify | him for | ever.

22 O ye Seas and Floods | bless . ye the | Lord: praise him, and | magnify | him for | ever.

23 O ye Whales, and all that move in the Waters | bless . ye the | Lord: praise him, and | magnify | him for | ever.

24 O all ye Fowls of the Air | bless . ye the | Lord: praise him, and | magnify | him for | ever.

25 O all ye Beasts and Cattle | bless . ye the | Lord: praise him, and | magnify | him for | ever.

26 O ye Children of Men | bless . ye the | Lord: praise him, and | magnify | him for | ever.

27 O let Israel | bless the | Lord: praise him, and | magnify | him for | ever.

28 O ye Priests of the Lord | bless . ye the | Lord: praise him, and | magnify | him for | ever.

29 O ye Servants of the Lord | bless . ye the | Lord: praise him, and | magnify | him for | ever.

30 O ye Spirits and Souls of the Righteous | bless . ye the | Lord: praise him, and | magnify | him for | ever.

31 O ye holy and humble Men of heart | bless . ye the | Lord: praise him, and | magnify | him for | ever.

32 O Ananias, Azarias, and Misael | bless . ye the | Lord: praise him, and | magnify | him for | ever.

Glory be to the Father, and | to the | Son: and | to the | Holy | Ghost;

As it was in the beginning, is now, and | ever . shall | be: world without | end. | A- | -men.

Benedicite.

John Stainer.

VERSES 1 to 17.

3. O all ye Works of the Lord, bless ye the Lord, praise Him and mag- ni- fy Him for- ever.

James Turle.

VERSE 18 ONLY.

O let the Earth bless the Lord: yea, let it praise Him and mag- ni- fy Him for ever.

Glory be to the Father, and to the Son, and to the Ho- ly Ghost, As it was in the begin- ning, is now, and e- ver shall be, world with- out end. A- men.

Herbert T. Irons.

Rev. C. H. Townsend.

BENEDICITE, OMNIA OPERA.

O ALL ye Works of the Lord | bless . ye the | Lord: praise him, and | magnify | him for | ever.

2 O ye Angels of the Lord | bless . ye the | Lord: praise him, and | magnify | him for | ever.

3 O ye Heavens | bless . ye the | Lord: praise him, and | magnify | him for | ever.

4 O ye Waters that be above the Firmament | bless . ye the | Lord: praise him, and | magnify | him for | ever.

5 O all ye Powers of the Lord | bless . ye the | Lord: praise him, and | magnify | him for | ever.

6 O ye Sun and Moon | bless . ye the | Lord : praise him, and | magnify | him for | ever.

7 O ye Stars of Heaven | bless . ye the | Lord : praise him, and | magnify | him for | ever.

8 O ye Showers and Dew | bless . ye the | Lord : praise him, and | magnify | him for | ever.

9 O ye Winds of God | bless . ye the | Lord : praise him, and | magnify | him for | ever.

10 O ye Fire and Heat | bless . ye the | Lord : praise him, and | magnify | him for | ever.

11 O ye Winter and Summer | bless . ye the | Lord : praise him, and | magnify | him for | ever.

12 O ye Dews and Frosts | bless . ye the | Lord : praise him, and | magnify | him for | ever.

13 O ye Frost and Cold | bless . ye the | Lord : praise him, and | magnify | him for | ever.

14 O ye Ice and Snow | bless . ye the | Lord : praise him, and | magnify | him for | ever.

15 O ye Nights and Days | bless . ye the | Lord : praise him, and | magnify | him for | ever.

16 O ye Light and Darkness | bless . ye the | Lord : praise him, and | magnify | him for | ever.

17 O ye Lightnings and Clouds | bless . ye the | Lord : praise him, and | magnify | him for | ever.

18 O let the Earth | bless the | Lord : yea, let it praise him, and | magnify | him for | ever.

19 O ye Mountains and Hills | bless . ye the | Lord : praise him, and | magnify | him for | ever.

20 O all ye Green Things upon the Earth | bless . ye the | Lord : praise him, and | magnify | him for | ever

21 O ye Wells | bless . ye the | Lord : praise him, and | magnify | him for | ever.

22 O ye Seas and Floods | bless . ye the | Lord : praise him, and | magnify | him for | ever.

23 O ye Whales, and all that move in the Waters | bless . ye the | Lord : praise him, and | magnify | him for | ever.

24 O all ye Fowls of the Air | bless . ye the | Lord : praise him, and | magnify | him for | ever.

25 O all ye Beasts and Cattle | bless . ye the | Lord : praise him, and | magnify | him for | ever.

26 O ye Children of Men | bless . ye the | Lord : praise him, and | magnify | him for | ever.

27 O let Israel | bless the | Lord : praise him, and | magnify | him for | ever.

28 O ye Priests of the Lord | bless . ye the | Lord : praise him, and | magnify | him for | ever.

29 O ye Servants of the Lord | bless . ye the | Lord : praise him, and | magnify | him for | ever.

30 O ye Spirits and Souls of the Righteous | bless . ye the | Lord : praise him, and | magnify | him for | ever.

31 O ye holy and humble Men of heart | bless . ye the | Lord : praise him, and | magnify | him for | ever.

32 O Ananias, Azarias, and Misael | bless . ye the | Lord : praise him, and | magnify | him for | ever.

Glory be to the Father, and | to the | Son : and | to the | Holy | Ghost ;

As it was in the beginning, is now, and | ever . shall | be : world without | end. | A- | -men.

Benedictus.

1. *Sir J. Goss, Mus. Doc.*

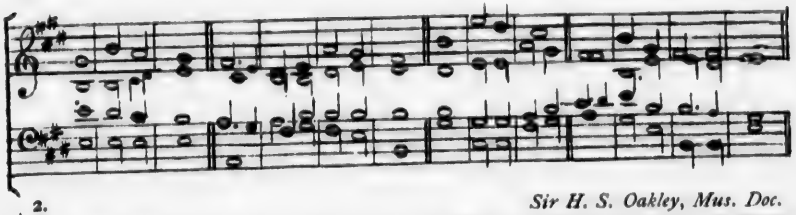

2. *Sir H. S. Oakley, Mus. Doc.*

3. *Rev. J. Troutbeck.*

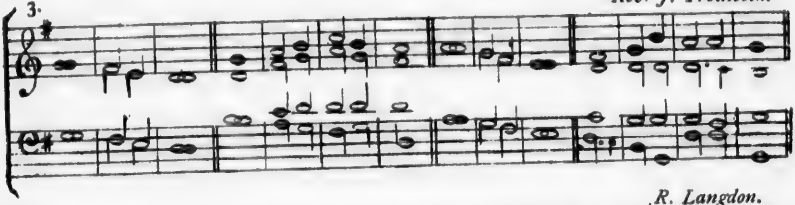

4. *R. Langdon.*

5. *J. A. Sippi.*

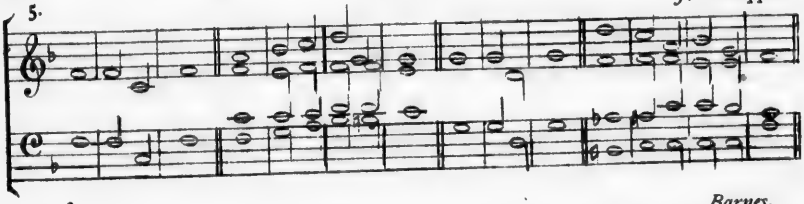

6. *Barnes.*

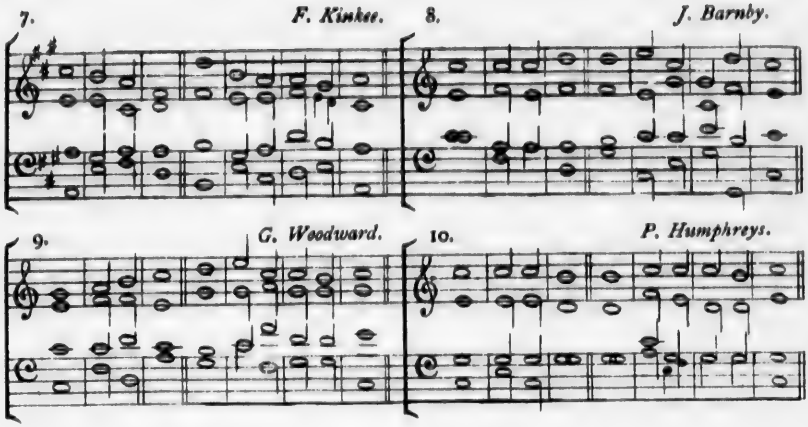

BENEDICTUS.

S. Luke i. 68.

BLESSED be the Lord God of | Isra- | -el: for he hath visited | and re- | -deemed. his | people;

2 And hath raised up a mighty sal- | -vation | for us: in the house | of his | servant | David;

3 As he spake by the mouth of his | holy | Prophets: which have been | since the | world be- | -gan;

4 That we should be saved from our | ene- | -mies: and from the | hands of | all that | hate us;

5 To perform the mercy promised to | our fore- | -fathers: and to remember his | holy | Cove- | -nant;

6 To perform the oath which he sware to our forefather | Abra- | ham: that | he would | give | us;

7 That we being delivered out of the hand of our | ene- | -mies: might serve | him with- | -out | fear;

8 In holiness, and righteousness be- | -fore | him: all the | days of | our | life.

9 And thou, Child, shalt be called the Prophet | of the | Highest: for thou shalt go before the face of the Lord | to pre- | -pare his | ways;

10 To give knowledge of salvation | unto. his | people: for the re- | -mission | of their | sins,

11 Through the tender mercy | of our | God: whereby the day-spring from on | high hath | visited | us;

12 To give light to them that sit in darkness, and in the | shadow. of | death: and to guide our feet | into. the | way of | peace.

Glory be to the Father, and | to the | Son: and | to the | Holy | Ghost;

As it was in the beginning, is now, and | ever. shall | be: world without | end. | A- | -men.

Jubilate.

1. *Savage.*

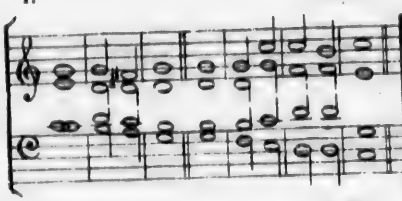

2. *Dr. Arnold.*

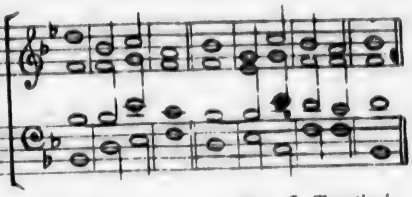

3. *J. Turle.*

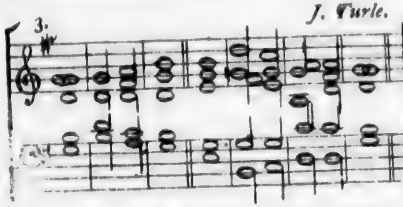

4. *Rev. J. Troutbeck.*

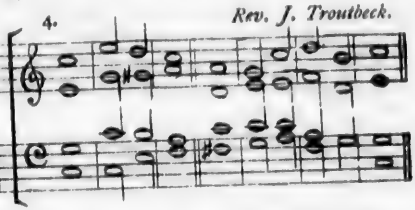

5. *Rev. Sir Fred. A. G. Ouseley.*

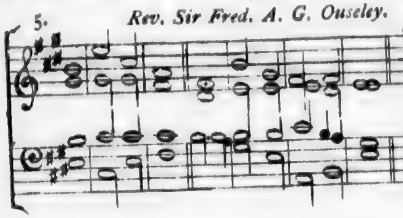

6. *Parisian Chant.*

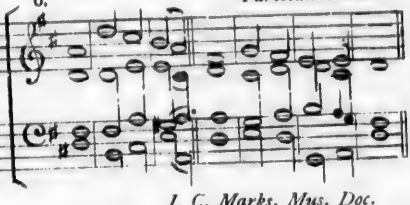

7. *J. C. Marks, Mus. Doc.*

8. *Barnby.*

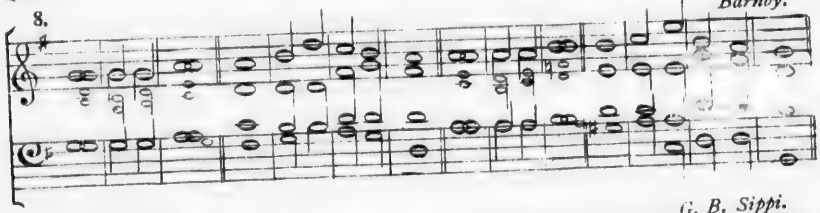

9. *G. B. Sippi.*

10. *J. Robinson.*

Dr. T. Aylward.

11.

JUBILATE DEO.

PSALM C.

O BE joyful in the Lord | all ye | lands: serve the Lord with gladness, and come before his | presence | with a | song.

2 Be ye sure that the Lord | he is | God: it is he that hath made us, and not we ourselves, we are his people | and the | sheep. of his | pasture.

3 O go your way into his gates with thanksgiving, and into his | courts with | praise: be thankful unto him, and | speak good | of his | Name.

4 For the Lord is gracious, his mercy is | ever- | -lasting: and his truth endureth from gener- | -ation to | gener- | -ation.

Glory be to the Father, and | to the | Son: and | to the | Holy | Ghost;

As it was in the beginning, is now, and | ever. shall | be: world without | end.—A- | -men.

Magnificat.

1. *From Beethoven.*

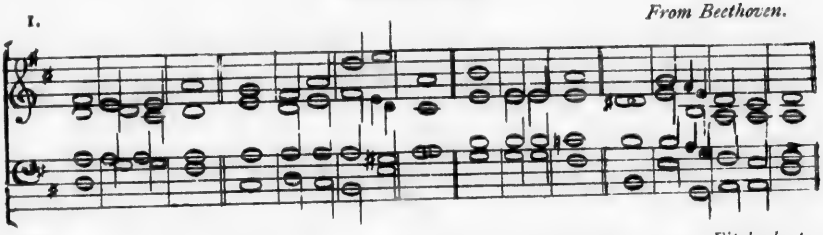

2. *Fitzherbert.*

3. *J. A. Sippi.*

4. *Rogers.*

5. *Minchin.*

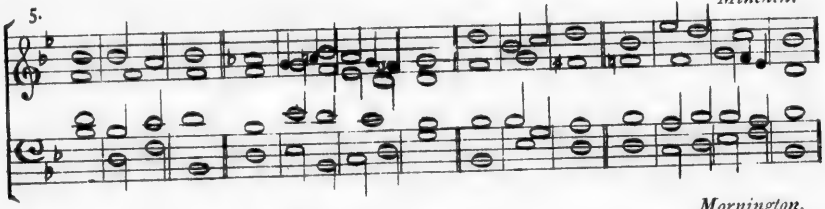

6. *Mornington.*

7. *Robinson (of Dublin.)*

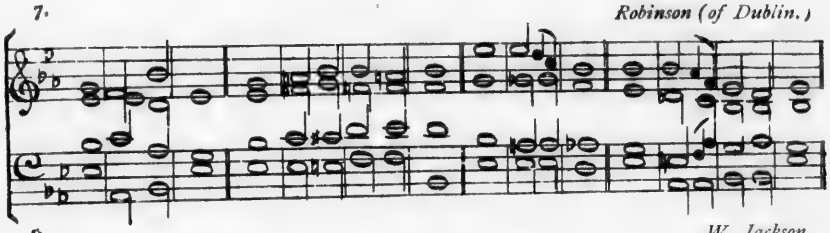

8. *W. Jackson.*

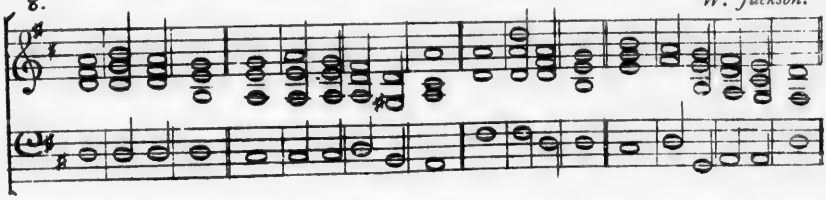

At Evening Prayer.

MAGNIFICAT.

S. Luke i. 46.

MY soul doth magni- | -fy the | Lord: and my spirit hath re- | joiced in | God my | Saviour.

2 For he | hath re- | -garded: the lowli- | -ness of | his hand- | maiden.

3 For be- | -hold from | henceforth: all gener- | -ations shall | call me | blessed.

4 For he that is mighty hath magni- | -fied | me: and | holy | is his | Name.

5 And his mercy is on | them that | fear him: through- | -out all | gener- | -ations.

6 He hath shewed strength | with his | arm: he hath scattered the proud in the imagin- | -ation | of their | hearts.

7 He hath put down the mighty | from their | seat: and hath ex- | -alted. the | humble. and | meek.

8 He hath filled the hungry | with good | things: and the rich he hath | sent | emp.ty a- | -way.

9 He remembering his mercy hath holpen his servant | Isra- | -el: as he promised to our forefathers,. Abraham | and his | seed for | ever.

Glory be to the Father, and | to the | Son: and | to the | Holy | Ghost;

As it was in the beginning, is now, and | ever. shall | be: world without | end. | A- | -men.

To make the verses equal, v. 9 may be divided thus:—

9 He re- | -membering his | mercy: hath | holpen his servant | Israel.
10 As he promised to our | fore- | -fathers: Abraham | and his | seed, for ever.

9. *Rev. F. A. G. Hervey.*

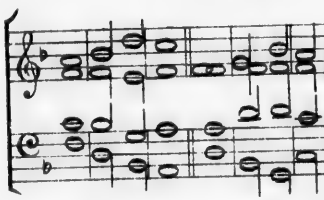

10. *Dr. Rimbault.*

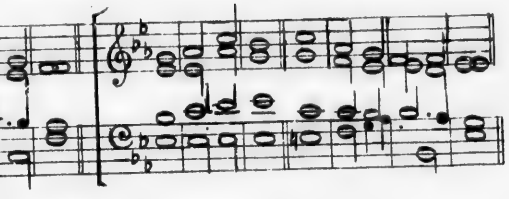

11. *E. J. Hopkins.*

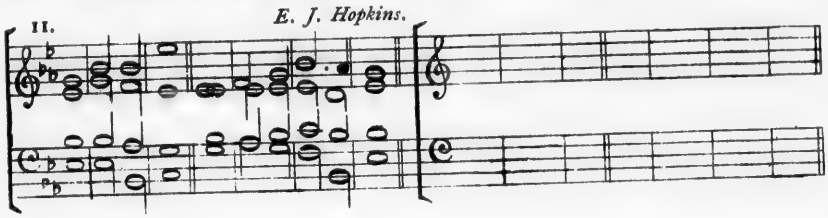

MAGNIFICAT.

S. Luke i. 46.

MY soul doth magni- | -fy the | Lord: and my spirit hath re- | joiced in | God my | Saviour.

2 For he | hath re- | -garded: the lowli- | -ness of | his hand- | maiden.

3 For be- | -hold from | henceforth: all gener- | -ations shall | call me | blessed.

4 For he that is mighty hath magni- | -fied | me: and | holy | is his | Name

5 And his mercy is on | them that | fear him: through- | -out all | gener- | -ations.

6 He hath shewed strength | with his | arm: he hath scattered the proud in the imagin- | -ation | of their | hearts.

7 He hath put down the mighty | from their | seat: and hath ex- | -alted. the | humble. and | meek.

8 He hath filled the hungry | with good | things: and the rich he hath | sent | emp.ty a- | -way.

9 He remembering his mercy hath holpen his servant | Isra- | -el: as he promised to our forefathers,. Abraham | and his | seed for | ever.

Glory be to the Father, and | to the | Son: and | to the | Holy | Ghost;

As it was in the beginning, is now, and | ever. shall | be: world without | end. | A- | -men.

To make the verses equal, v. 9 may be divided thus:—

9 He re- | -membering his mercy: hath | holpen his | servant | Israel.

10 As he promised to our | fore- | -fathers: Abraham | and his | seed, for | ever.

Cantate Domino.

Rogers.

1.

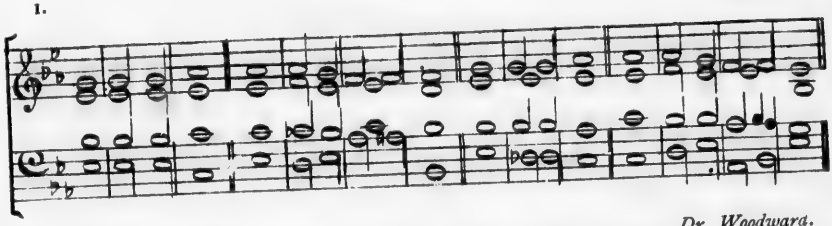

Dr. Woodward.

2.

CANTATE DOMINO.

PSALM xcviii.

O SING unto the Lord a | new | song: for he hath | done | marvel.lous | things.

2 With his own right hand, and with his | holy | arm: hath he gotten him- | -self the | victo- | -ry.

3 The Lord declared | his sal- | -vation: his righteousness hath he openly shewed | in the | sight. of the | heathen.

4 He hath remembered his mercy and truth, towards the house of | Isra. | -el: and all the ends of the world have seen the sal- | -vation | of our | God.

5 Shew yourself joyful unto the Lord | all ye | lands: sing, re- | -joice | and give | thanks.

6 Praise the Lord up- | -on the | harp: sing to the harp with a | psalm of | thanks- | -giving.

7 With trumpets | also and | shawms: O shew yourselves joyful be- | -fore the | Lord the | King.

8 Let the sea make a noise, and all that | therein | is: the round world, and | they that | dwell there- | -in.

9 Let the floods clap their hands, and let the hills be joyful together be- | -fore the | Lord: for he | cometh. to | judge the | earth.

10 With righteousness shall he | judge the | world: and the | people. with | equi- | -ty.

Glory be to the Father, and | to the | Son: and | to the | Holy | Ghost;

As it was in the beginning, is now, and | ever. shall | be: world without | end. | A- | -men.

Cantate Domino.

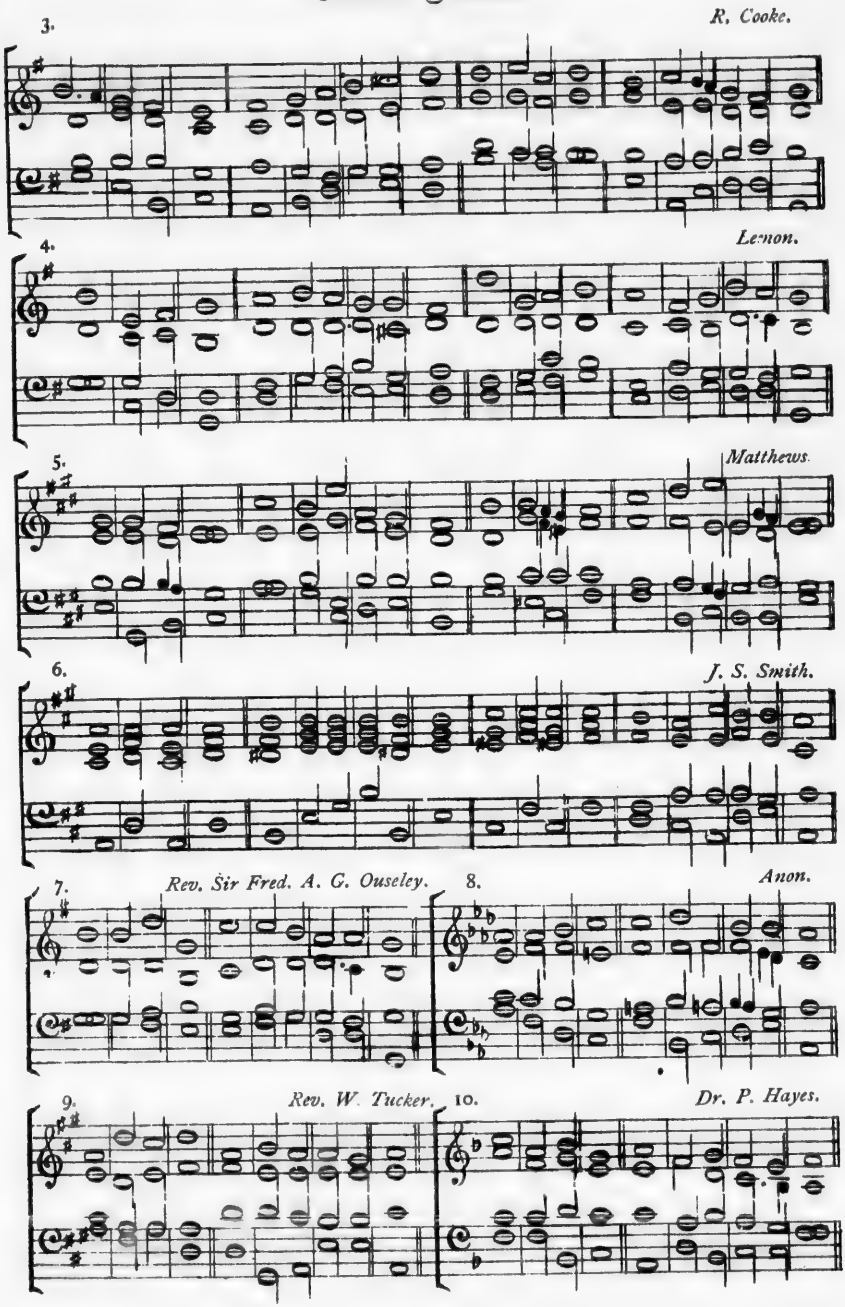

CANTATE DOMINO.

PSALM xcviii.

O SING unto the Lord a | new | song: for he hath | done | marvel.lous | things.

2 With his own right hand, and with his | holy | arm: hath he gotten him- | -self the | victo- | -ry.

3 The Lord declared | his sal- | -vation: his righteousness hath he openly shewed | in the | sight. of the | heathen.

4 He hath remembered his mercy and truth, towards the house of | Isra. | -el: and all the ends of the world have seen the sal- | -vation | of our | God.

5 Shew yourself joyful unto the Lord | all ye | lands: sing, re- | -joice | and give | thanks.

6 Praise the Lord up- | -on the | harp: sing to the harp with a | psalm of | thanks- | -giving.

7 With trumpets | also and | shawms: O shew yourselves joyful be- | -fore the | Lord the | King.

8 Let the sea make a noise, and all that | therein | is: the round world, and | they that | dwell there- | -in.

9 Let the floods clap their hands, and let the hills be joyful together be- | -fore the | Lord: for he | cometh. to | judge the | earth.

10 With righteousness shall he | judge the | world: and the | people. with | equi- | -ty.

Glory be to the Father, and | to the | Son: and | to the | Holy | Ghost;

As it was in the beginning, is now, and | ever. shall | be: world without | end. | A- | -men.

R. Cooke.

Lenon.

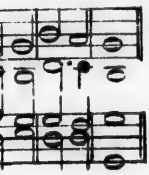

Matthews.

J. S. Smith.

Anon.

Dr. P. Hayes.

Nunc Dimittis.

1. *J. Barnby.*

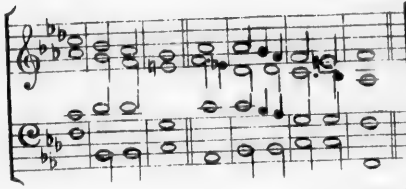

2. *J. Barnby.*

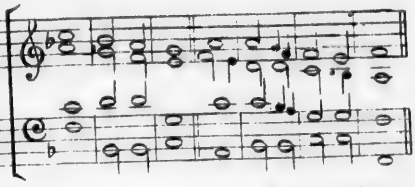

3. *J. Battishill.*

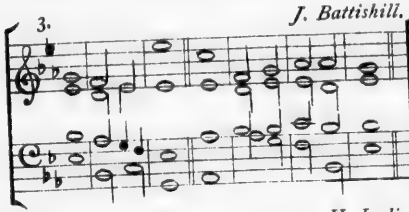

4. *E. J. Hopkins.*

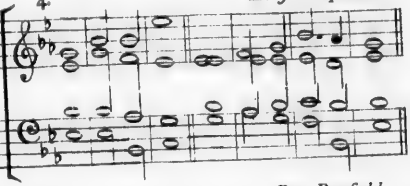

5. *H. Leslie.*

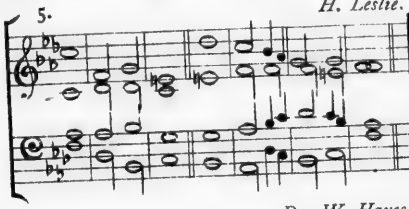

6. *Dr. Bexfield.*

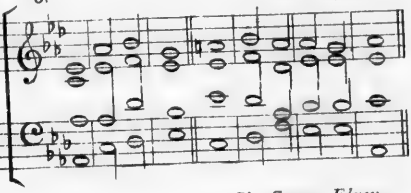

7. *Dr. W. Hayes.*

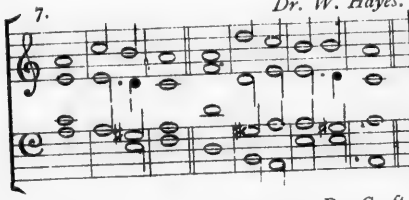

8. *Sir George Elvey.*

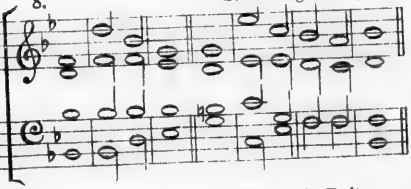

9. *Dr. Croft*

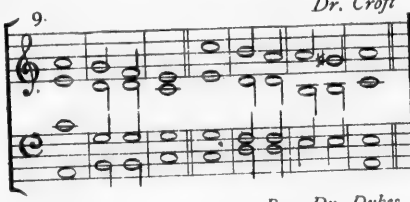

10. *Rev. W. Fulton.*

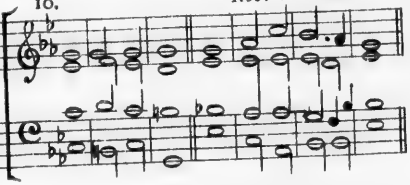

11. *Rev. Dr. Dykes.*

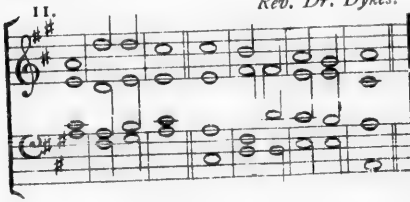

12. *Ellen Mary Cooper.*

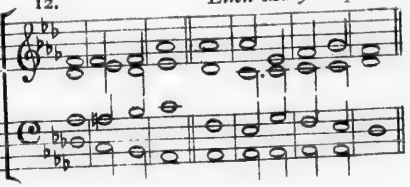

Turle from H. Purcell.

13.

Dr. G. P. Jones.

14.

NUNC DIMITTIS.

S. LUKE ii. 29.

LORD, now lettest thou thy servant de- | -part in | peace: ac- | cording | to thy | word.

2 For mine | eyes have | seen: thy | —sal- | -va- | -tion,

3 Which thou | hast pre- | -pared: before the | face of | all | people;

4 To be a light to | lighten the | Gentiles: and to be the glory of thy | people | Isra- | -el.

Glory be to the Father, and | to the | Son: and | to the | Holy | Ghost;

As it was in the beginning, is now, and | ever shall | be: world without | end. | A- | -men.

Deus Misereatur.

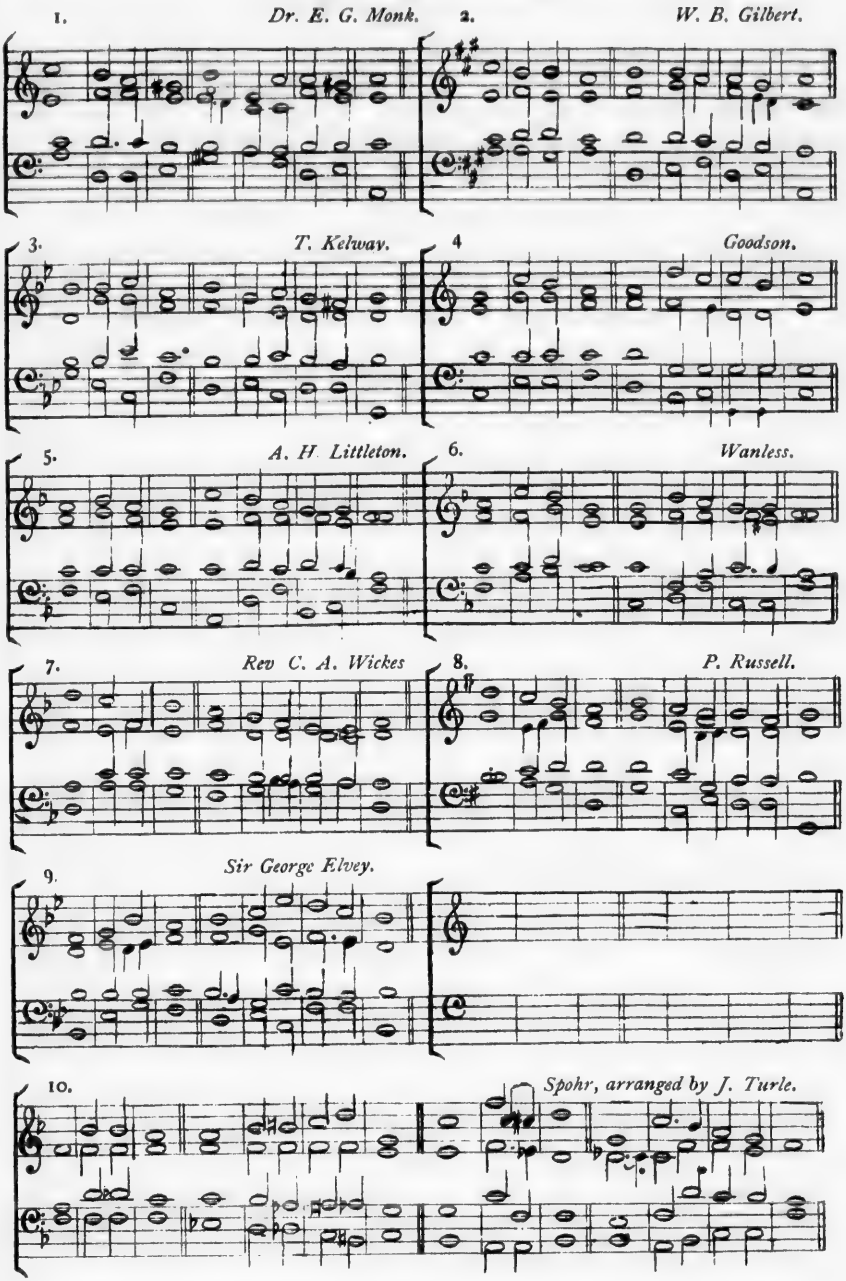

11. *J. A. Smith.*

12. *Earl of Mornington.*

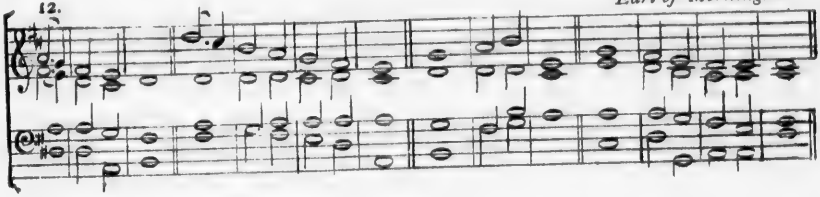

DEUS MISEREATUR.

PSALM lxvii.

GOD be merciful unto us, and | bless | us: and shew us the light of his countenance, and be | merci.ful | unto | us.

2 That thy way may be | known upon | earth: thy saving | health a- | -mong all | nations.

3 Let the people praise | thee, O | God: yea, let all the | people | praise | thee.

4 O let the nations rejoice | and be | glad: for thou shalt judge the folk righteously, and govern the | na.tions up- | -on | earth.

5 Let the people praise | thee, O | God: yea, let all the | people | praise | thee.

6 Then shall the earth bring | forth her | increase: and God, even our own God, shall | give | us his | blessing.

7 God shall | bless | us: and all the ends of the | world shall | fear | him.

Glory be to the Father, and | to the | Son: and | to the | Holy | Ghost;

As it was in the beginning, is now, and | ever. shall | be: world without | end. | A- | -men.

Kyrie Eleison.

Sir A. Sullivan.

1.

Lord, have mer- cy up- on us and incline our hearts to keep this law.

AFTER 10TH.

Lord, have mer- cy up- on us and write all these Thy laws in our hearts we be- seech Thee.

J. B. Dykes.

2.

Lord, have mercy up- on us and incline our hearts to keep this law.

AFTER 10TH.

Lord, have mercy up- on us and write all these Thy laws in our hearts we be- seech Thee.

B. Tours.

3.

Lord have mercy up- on us and in- cline our hearts to keep this law.

AFTER 10TH.

Lord, have mercy up- on us and write all these Thy laws in our hearts we be- seech Thee. We be- seech Thee.

Ancient French Litany Chant.

4.

Lord, have mer- cy up- on us and incline our hearts to keep this law.

AFTER THE 10TH.

Lord, have mercy up- on us, and write all these thy laws in our hearts, we be- seech thee.

Ancient Chant.

5.

Lord, have mercy up- on us, and incline our hearts to keep this law.

Lord, have mercy up- on us, and write all these thy laws in our hearts, we be- seech thee.

Dr. Nares.

6. Lord, have mer- cy up- on us, and incline our hearts to keep this law.

AFTER THE 10TH.

Lord, have mer- cy up- on us, and write all these thy laws in our hearts we be- seech thee.

J. T. Cooper.

7.

Lord, have mer- cy up- on us, and incline our hearts to keep this law.

10TH.

Lord, have mer- cy up- on us, and write all these thy laws in our hearts, we be- seech thee.

From Mendelssohn

8.

Lord, have mer- cy up- on us, and in- cline our hearts to keep this law.

AFTER THE 10TH.

Lord, have mer- cy up- on us, and write all these thy laws in our hearts, we be- seech thee

R. R. Koss.

9.

Lord, have mer-cy up- on us, and in- cline our hearts to keep this law.

AFTER THE 10TH.

Lord, have mer-cy up- on us, and write all these thy laws in our hearts, we be- seech thee

J. Baptiste Calkin.

10.

Lord, have mer- cy up- on us, and in- cline our hearts to keep this law.

Lord have mer-cy up- on us, and write all these thy laws in our hearts, we be- seech thee.

Gloria Tibi and Gratias.

B. Tours.

1.

Glo- ry be to Thee, to Thee, O Lord. Thanks be to Thee, to Thee, O Lord.

Rev. Dr. Dykes.

2.

Glo- ry be to Thee, O Lord. Praise be to Thee, O Christ.

Tallis and John Goss

3.

Glo- ry be to Thee, O God. Thanks be unto Thee, O Lord, for this Thy Ho- ly Gos- pel.

Tallis and John Goss.

4.

Glo- ry be to Thee, O God. Thanks be unto Thee, O Lord, for this Thy Ho- ly Gos- pel.

G. B. Sippi.

5. *Short.* 6.

Glo- ry be to Thee, O Lord. Glo- ry be to Thee, O God.

Thanks be to Thee, O Lord. Thanks be un- to Thee, O Lord.

C. A. Sippi

Glory be to Thee, O God. Glory be to Thee, to Thee, O God.
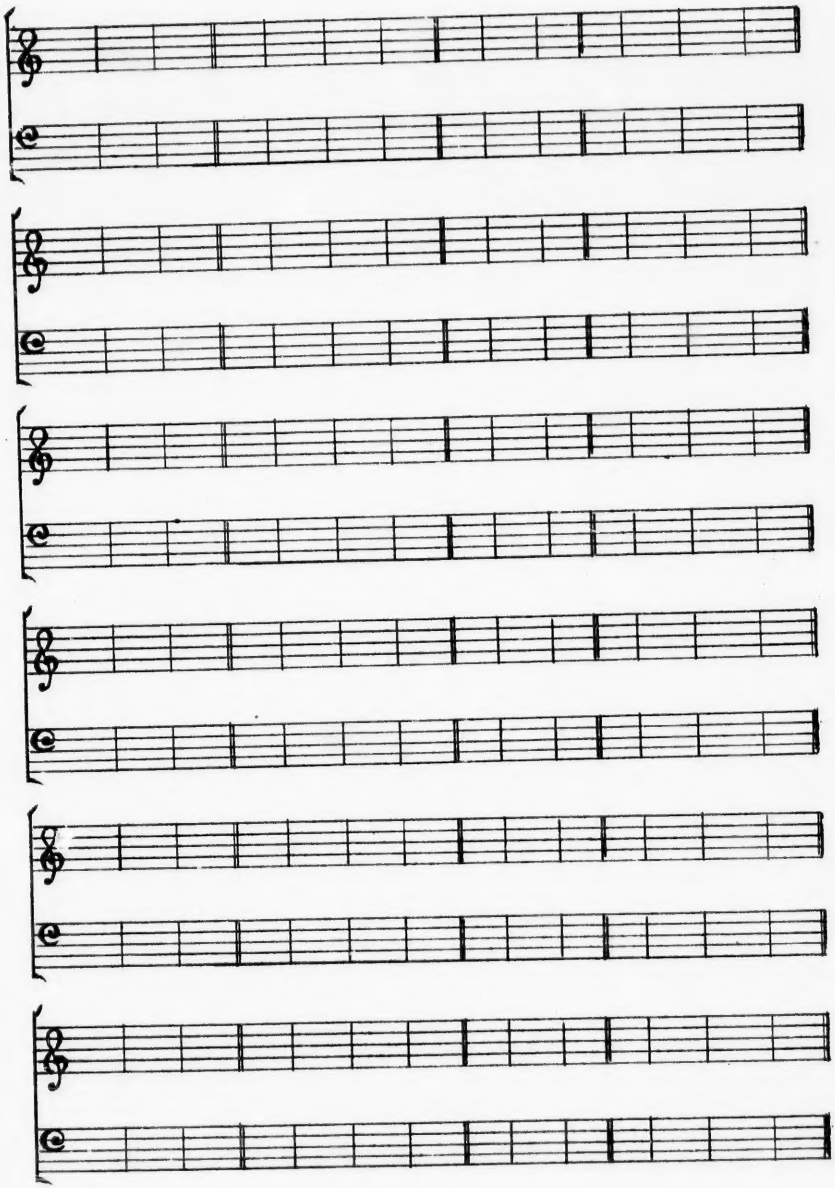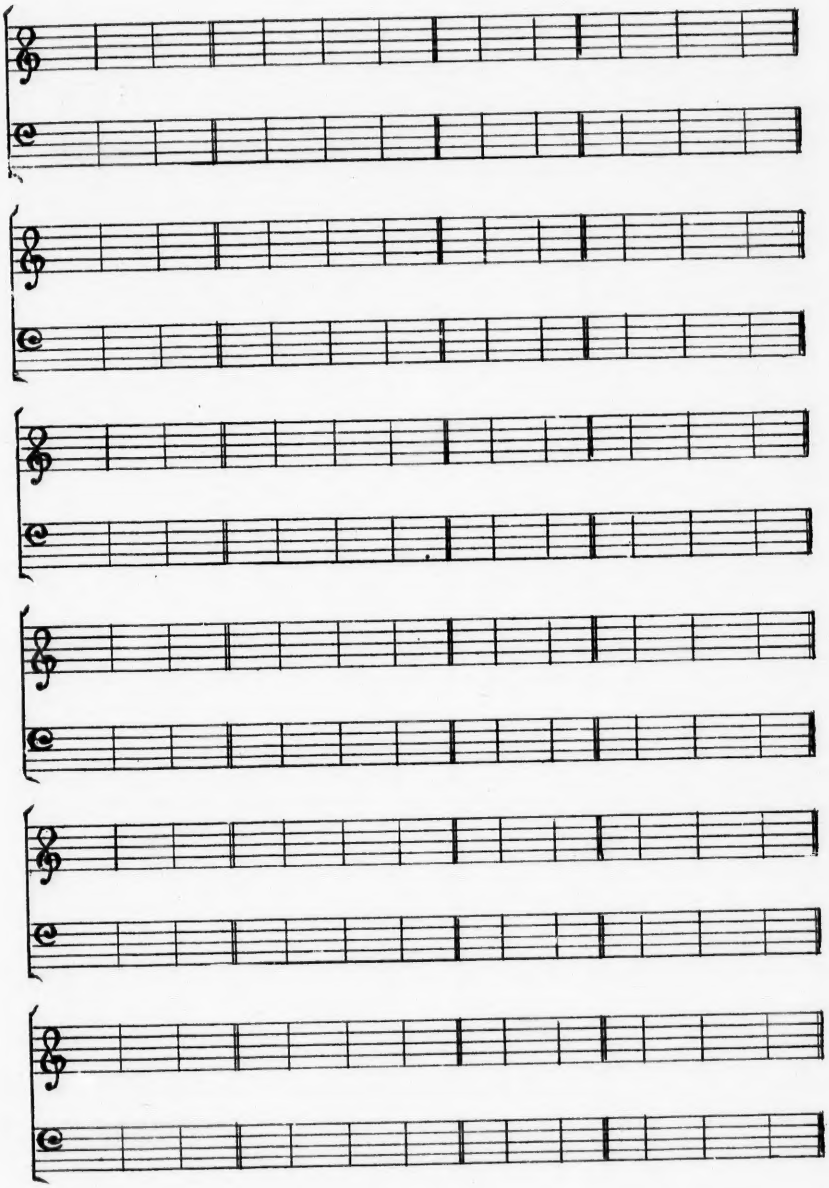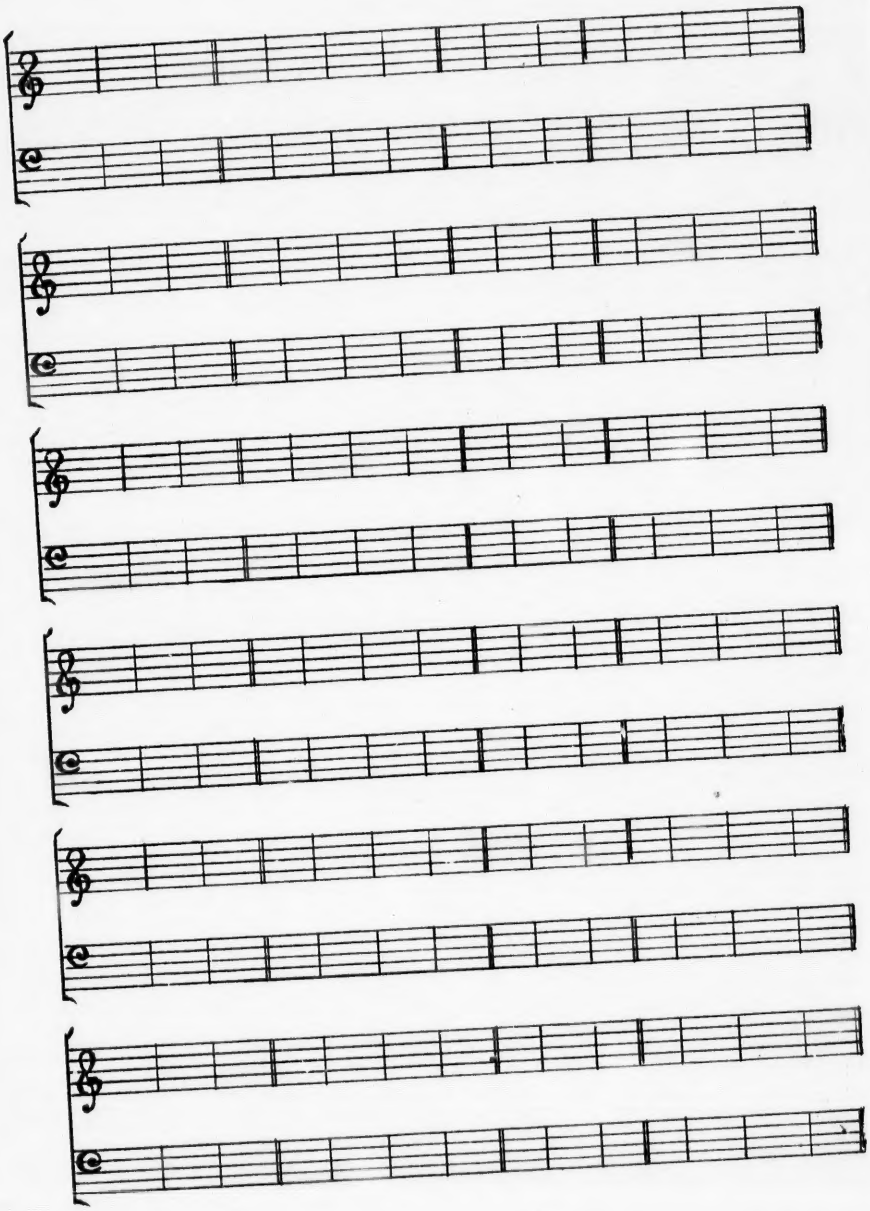
Thanks be to Thee, O Lord. Praise be to Thee. to Thee, O Christ.